

State of South Carolina 96 Dis. (122)

Pursuant to a warrant to me directed by John Thomas Esq. Commissioner of Locations for the district of the N. side of Saluda River I have surveyed and laid out unto Sam Foster tract of Land containing 240 acres situate lying and being below the ancient boundary line on the waters of Lawson's fork of Pacolale bounded on all sides by Vacant Land, and has such shape and marks as the above Plat represents

Surveyed the 2^d day of July 1784

James Seaborn D.S.
Recorded the 6th day of Sept^r 1784

Delivered to Sam Foster

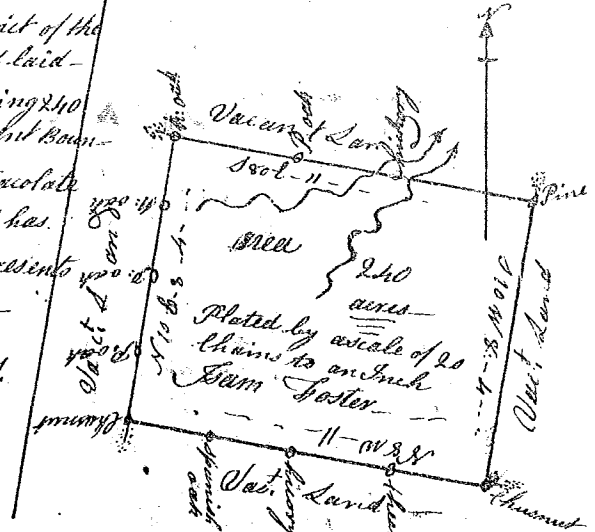

State of South Carolina 96 District

Pursuant to a warrant to me directed by John Thomas Esq. Commissioner of Locations for the District of the north side of Saluda River I have surveyed and laid out James Seaborn tract of land containing 206 acres situate lying and being below the ancient boundary line on the waters of Sneads Creek known by the name of Sneads Improvement bounded Nwardly by Watson's Land Improved by Dubery all other sides Vacant and hath such shape and marks as the annexed Plat represents

Surveyed the 2^d July 1784

Recorded 7th Sept^r 1784

James Seaborn D.S.

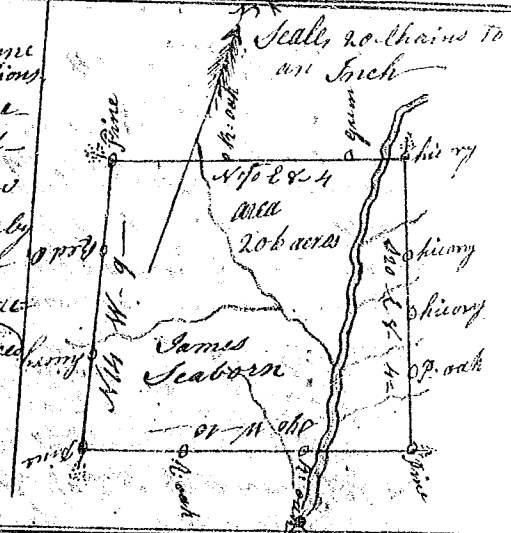

State of South Carolina 96 Dis^t

Pursuant to a warrant to me directed by John Thomas Esq. Commissioner of Locations for the district of the north side of Saluda River I have surveyed and laid out unto Jeremiah Dutton tract of land containing 420 acres situate lying and being above the ancient boundary line on south Sugar Near Parsons Station bounded S, eastwardly by Major Parsons land N.E. and N.W. by Mr. Westwoods land, and hath such shape and marks as the annexed Plat represents

Surveyed 9th July 1784

Recorded 17th July 1784

Del. to J. Dutton

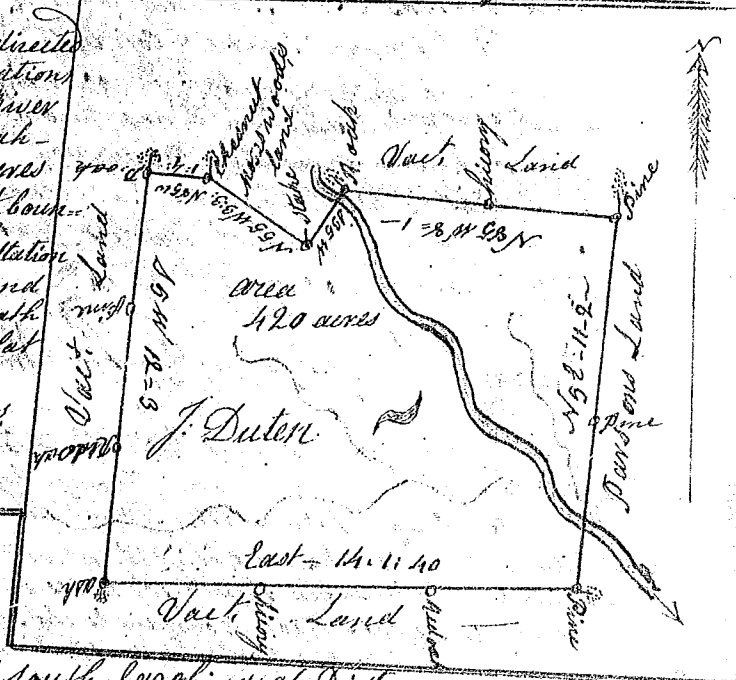

Scale, 20 chains to an Inch

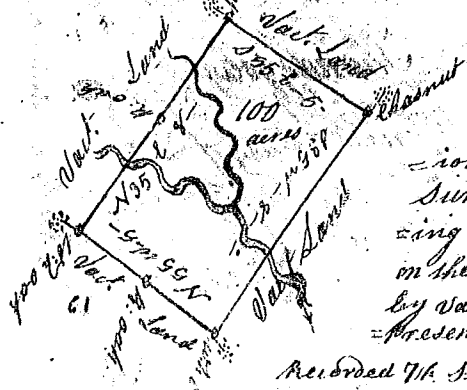

State of South Carolina 96 Dis^t

Pursuant to a warrant forme directed by John Thomas Esq. Commissioner of Locations for the dist^t of the north side of Saluda River I have surveyed and laid out unto William Mackey tract of land containing 100 acres situate lying and being below the ancient boundary line on the waters of Pacolale Improved by Mackey and bounded on all sides by Vacant land, and has such shape and marks as the above Plat represents

Surveyed the 30th August 1784

Recorded 7th Sept^r 1784

James Seaborn D.S.